

Australian Sheep & Wool Show

# MERINO RAM SALE CATALOGUE



Sunday 20th July 2025

## 87 MERINO RAMS & 4 MERINO EWES

For Sale by Auction at the Bendigo Showgrounds  
interfaced with AuctionsPlus  
(Accredited as a Merino Export Auction)

COMMENCING AT 1PM



— SELLING AGENTS —

**Elders: Kevin Beaton 0455 119 711**

**Nutrien: Stephen Chalmers 0427 908 831**

Rebate of 3% to outside agents introducing buyers in writing prior to the sale.



## WHAT MAKES A SUCCESSFUL STUD STOCK BUSINESS?

Ross Milne	0408 057 558
Ryan Bajada	0435 411 536
Tony Wetherall	0427 390 001
Nathan King	0488 582 455
Adam Millard	0400 499 064
David Rankin	0427 938 187
Kevin Beaton	0455 119 711
Alistair Keller	0499 457 023

# Australian Sheep & Wool Show Merino Sale



**Sunday 20th July 2025**

Commencing 1pm

**87 ~ MERINO RAMS  
& 4 MERINO EWES**

For Sale by Auction  
at the Bendigo Showgrounds  
interfaced with AuctionsPlus  
(Accredited as a Merino Ram Export Auction)

***Selling Agents***

**ELDERS**

Contact: Kevin Beaton 0455 119 711

**NUTRIEN**

Contact: Stephen Chalmers 0427 908 831

Rebate of 3% to outside agents introducing buyers  
in writing prior to the sale

Every effort has been made to provide correct information in this catalogue, however the Association and vendors take no responsibility for the accuracy nor the repeatability of information supplied. Fleece measurement results should be used as a guide only.

**Airlie / Airle Poll**

1642 Brackendale Road,  
Walcha NSW 2354  
Mob: 0429 918 631

**Flock No.**  
2225  
P1283

**Vendor Details:**

Breeder: Murray Power (Iona Partnership)  
Founded: 1953 (Poll 1989)  
Region: New England  
Rainfall: 900mm  
Micron: 17.8

**Export**  
No  
**Lot No.**  
91, 92

**Alfoxtton / Alfoxtton Poll**

Alfoxtton Merino Studs  
70 Wattle Drive, Armidale NSW 2350  
Mob: 0429 125 567

**Flock No.**  
4294  
P1333

**Vendor Details:**

Breeder: CW & LS Clonan  
Founded: 1987 (Poll 2005)  
Region: New England NSW  
Rainfall: 800mm  
Micron: 17.5 micron average

**Export**  
Yes  
**Lot No.**  
21, 22, 23,  
24, 25

**Billa Burra Burra**

K.W. McGrath  
1087 Black Range Road, Yass NSW 2582  
Mob 0428 625 658

**Flock No.**  
P1092  
**Export**

**Vendor Details:**

Breeder: Keith McGrath  
Founded: 1978  
Region: Southern Tablelands NSW  
Rainfall: 600mm  
Micron: 18

Yes  
**Lot No.**  
64

**Bocoble / Bocoble Poll**

Cox Brothers  
15R Wilga Plains Road, Eumungerie NSW 2822  
Mob: 0423 174 891 / 0427 734 642

**Flock No.**  
1336  
P1064

**Vendor Details:**

Breeder: Malcolm, Hayden & Bec Cox  
Founded: 1893  
Region: Central Western NSW  
Rainfall: 590mm  
Micron: 17.0 micron average

**Export**  
Yes  
**Lot No.**  
56, 57, 58, 59

## Borambil / Borambil Poll

Overlea Holdings Pty Ltd	<b>Flock No.</b>
"Collendina" 1955 Spring Drive, Corowa NSW 2646	4354
Mob: 0428 358 233	P1586
<b>Vendor Details:</b>	<b>Export</b>
Breeder: RK & KL Mathews	Yes
Founded: 1968	<b>Lot No.</b>
Region: East/West Riverina NSW	26, 27
Rainfall: 500mm	
Micron: 19.0 micron average	

## Collinsville

Tim Dalla	<b>Flock No.</b>
191 Popperinghi Road, Hallett SA 5419	P105
Mob: 0488 773 329	<b>Export</b>
<b>Vendor Details:</b>	Yes
Breeder: Collinsville	<b>Lot No.</b>
Founded: 1895 (1953 Poll)	2, 3, 4, 5
Region: Mid North SA	
Rainfall: 400mm	
Micron: 20.0	

## Everton Park Poll

AM Bennett & EJ Lenihan	<b>Flock No.</b>
123 Diffey Road, Everton VIC 3678	P1657
Mob: 0428 152 626	<b>Export</b>
<b>Vendor Details:</b>	No
Breeder: Adam Bennett	<b>Lot No.</b>
Founded: 2025	88, 89, 90
Region: North East Vic	
Rainfall: 800mm	
Micron: 18.5	

## Glendonald

RJ Harding	<b>Flock No.</b>
431 L Bones Road, Nhill VIC 3418	3543
Mob: 0417 565 805 (Rob)	P878
0419 826 228 (John)	<b>Export</b>
<b>Vendor Details:</b>	Yes
Breeder: RJ Harding	<b>Lot No.</b>
Founded: 1921	32, 33, 34, 35,
Region: North West Victoria	36, 37, 38, 39
Rainfall: 375mm	
Micron: 20 micron average	

## Glenlea Park

1419 Mount Charles Road, Keith SA 5267

Mob: 0433 011 238

### Vendor Details:

Breeder: Joe Murdoch

Founded: 2002

Region: Murray Mallee SA

Rainfall: 450mm

Micron: 18.0

**Flock No.**

P1382

**Export**

No

**Lot No.**

80, 81, 82

## Grathlyn

Hill End Road, Mudgee NSW 2850

Mob: 0429 820 223

### Vendor Details:

Breeder: AM & OM Rayner

Founded: 1935

Region: Central Eastern Slopes

Rainfall: 815mm

Micron: 15.8

**Flock No.**

1885

**Export**

Yes

**Lot No.**

70, 71

## Hillcreston

M. & L. Picker

"Hillcreston" 306 Grabine Road, Bigga NSW 2583

Mob: 0429 352 255

### Vendor Details:

Breeder: Hillcreston & Co.

Founded: 1910

Region: Cent. East Slopes NSW

Rainfall: 750mm

Micron: 15.6 micron average

**Flock No.**

1263

**Export**

Yes

**Lot No.**

43, 44, 45

## Hynam Poll

Hynam Ag Pty Ltd

643 Carmodys Road, Longwood Vic 3665

Mob: 0427 833 262

### Vendor Details:

Breeder: Kevin Hynam

Founded: 1981

Region: Northern Vic

Rainfall: 550mm

Micron: 18.5

**Flock No.**

P1049

**Export**

No

**Lot No.**

83, 84, 85

### Kedleston Park Poll

JD & RE Humbert  
1727 Echuca-Serpentine Road, Calivil Vic 3573  
Mob: 0428 512 721

**Flock No.**

P1346

**Export**

Yes

**Vendor Details:**

Breeder: John Humbert  
Founded: 2005  
Region: Northern Vic  
Rainfall: 400mm  
Micron: 19.5

**Lot No.**

86, 87

### Kerrilyn / Kerrilyn Poll

Norm R Weir P/L  
599 Bealiba Sth Road, Dunluce VIC 3472  
Mob: 0409 917 413

**Flock No.**

4783

P1471

**Vendor Details:**

Breeder: Norm Weir  
Founded: 1994 (Poll 2011)  
Region: Central Victoria  
Rainfall: 450mm  
Micron: 20.0 micron average

**Export**

No

**Lot No.**

75, 76, 77

### Koole Vale

Alan Harris  
617 Nagambie Road, Costerfield VIC 3523  
Mob: 0417 058 780

**Flock No.**

4280

P1330

**Vendor Details:**

Breeder: Alan Harris  
Founded: 1996 (Poll 2002)  
Region: North East Victoria  
Rainfall: 525mm  
Micron: 19.5 micron average

**Export**

Yes

**Lot No.**

65, 66, 67

### Langdene

Langdene Pastoral Co.  
1127 Dubbo Road, Dunedoo NSW 2844  
Mob: 0427 456 125

**Flock No.**

3863

**Export**

Yes

**Vendor Details:**

Breeder: GJ & K Cox  
Founded: 1981  
Region: Cent. West, North West & West NSW  
Rainfall: 600mm  
Micron: 18.0 micron average

**Lot No.**

18, 19, 20

## Merryville / Merryville Poll

Merryville Stud	<b>Flock No.</b>
PO Box 103, Boorowa NSW 2586	56
Tel: 02 6385 3333 Mob: 0427 008 843 (Wal)	P223
<b>Vendor Details:</b>	<b>Export</b>
Breeder: Wal & George Merriman	Yes
Founded: 1903 (1938 Poll)	<b>Lot No.</b>
Region: Central East Slopes NSW	49, 50, 51, 52,
Rainfall: 706mm	53, 54, 55
Micron: 17.8 micron average	

## Nerstane

Nerstane Pastoral Co.	<b>Flock No.</b>
"Nerstane" Woolbrook NSW 2354	3298
Mob: 0429 772 778 (Hamish)	<b>Export</b>
<b>Vendor Details:</b>	Yes
Breeder: Hamish & Jock McLaren	<b>Lot No.</b>
Founded: 1965	40, 41, 42
Region: New England NSW	
Rainfall: 800mm	
Micron: 18.0 micron average	

## Oakbank Poll

McRae Oaks Pty Ltd	<b>Flock No.</b>
60 Oakbank Road, Gre Gre North VIC 3477	P1472
Mob: 0429 957 874 (Warren) 0417 695 685 (Jack)	<b>Export</b>
<b>Vendor Details:</b>	No
Breeder: Warren McRae	<b>Lot No.</b>
Founded: 1980 (2011 Poll)	28, 29, 30, 31
Region: Central Victoria	
Rainfall: 400mm	
Micron: 20 micron average	

## Orrie Cowie

OG Pastoral	<b>Flock No.</b>
431 L Bones Road, Nhill VIC 3418	3011
Mob: 0419 826 228	P487
<b>Vendor Details:</b>	<b>Export</b>
Breeder: John Dalla	Yes
Founded: 1965	<b>Lot No.</b>
Region: North West Victoria	60, 61, 62, 63
Rainfall: 375mm	
Micron: 19.5 micron average	

### Rangeview Poll Merino

Rangeview Grazing	<b>Flock No.</b>
PO Box 8, Darkan WA 6392	1907
Mob: 0429 361 520	P636
<b>Vendor Details:</b>	<b>Export</b>
Breeder: Jeremy King	Yes
Founded: 1952	<b>Lot No.</b>
Region: WA Southern Wheatbelt	6, 7, 8, 9,
Rainfall: 520mm	10, 11, 12
Micron: 18 micron average	

### Tamaleuca Poll

Tamaleuca Pty Ltd	<b>Flock No.</b>
377 Clark Road, Ouyen Vic 3490	P1485
Mob: 0427 921 037	<b>Export</b>
<b>Vendor Details:</b>	No
Breeder: Tamaleuca Poll Merino	<b>Lot No.</b>
Founded: 2012	78, 79
Region: North West Vic	
Rainfall: 300mm	
Micron: 19.5	

### Terrick West Poll

C & E McGauchie	<b>Flock No.</b>
2400 Echuca-Serpentine Road, Prairie VIC 3572	P121
Mob: 0428 368 270	<b>Export</b>
<b>Vendor Details:</b>	Yes
Breeder: Ross McGauchie	<b>Lot No.</b>
Founded: 1954	13, 14, 15,
Region: Central Victoria	16, 17
Rainfall: 400mm	
Micron: 18.5 micron average	

### Trefusis

Trefusis Pty Ltd	<b>Flock No.</b>
1929 Tooms Lake Road, Ross TAS 7209	MT13
Mob: 0438 986 257	P1615
<b>Vendor Details:</b>	<b>Export</b>
Breeder: Georgina Wallace	No
Founded: 1965	<b>Lot No.</b>
Region: Central Tasmania	72, 73, 74
Rainfall: 500mm	
Micron: 17.5 micron average	

## Weealla

D.K. K.A. McBurnie & Sons  
1504 Milpulling Road,  
Balladoran NSW 2831  
Mob: 0437 881 108

**Flock No.**

4660  
P438

### Vendor Details:

Breeder: David, Karen & Stuart McBurnie  
Founded: 1992 (1967 Poll)  
Region: Cent. West/NW & West NSW  
Rainfall: 625mm  
Micron: 19.2

**Export**

Yes

**Lot No.**

68, 69

## Wililoo

Rick Wise  
RMB 485, Katanning WA 6317  
Mob: 0458 231 534

**Flock No.**

4385  
P1400

### Vendor Details:

Breeder: Rick Wise  
Founded: 1990  
Region: Great Southern Region WA  
Rainfall: 300mm  
Micron: 19.5 micron average

**Export**

Yes

**Lot No.**

46, 47, 48



# Merino Victoria

**Breeding All Purpose Australian Merinos**

*"The Sheep to Match any Environment"*

**Victorian Stud Merino Sheep  
Breeders Association Inc.**

**Secretary**

**Margot Falconer**

**Address**

**Unit 1/6 Merino Court, East Bendigo, VIC 3550**

**Phone**

**03 5443 9902**

**Email**

**office@merinovictoria.com**

## **TERMS AND CONDITIONS FOR THE SALE OF STUD STOCK BY AUCTION**

1. All bids at auction or offers to purchase are made on, and are subject to, these terms and conditions of sale, and bidders agree to abide by and acknowledge that they will be bound by these terms.
2. The Vendor reserves the rights to bid by agent, or in person, and may withdraw any lot or lots without declaring the reserve, and subject to Clause 9, the highest bidder will be the Purchaser. However, the Selling Agent without giving any reason whatsoever may refuse to accept the bidding of any person.
  - 2.1. The Selling Agent or auctioneer may settle any disputed bid or put up the stock again at the best interests of the Vendor and may do so without giving any reason.
  - 2.2. The auctioneer may refuse to accept any bid that the auctioneer believes, is not in the best interests of the Vendor and may do so without giving any reason.
  - 2.3. A bidder will be deemed to be a principal unless prior to bidding the bidder has given to the auctioneer a written authority to bid for another person.
  - 2.4. The stock will be in all respects at the risk and expense of the Purchaser immediately on the fall of the hammer or in the case of a private treaty, immediately upon acceptance by the Vendor of the Purchaser's offer to purchase the stock. Neither the Selling Agent nor the Vendor will be responsible for the safekeeping of the stock after this time.
3. On conclusion of the sale and before delivery the Purchaser must pay for all stock purchased immediately in cash. The Selling Agent may require any bidder before or during a sale, to deposit with the Selling Agent, an amount on account of the purchase price;
  - 3.1. If delivery is given or possession is obtained by or for the Purchaser before payment, the stock will remain the property of the Vendor and the Purchaser will hold the stock as trustee for the Vendor, but at the risk of the Purchaser until payment of the purchase price in full and clearance of all negotiable instruments comprising any part of the purchase price;
  - 3.2. At any time before payment of the purchase price in full, the Vendor or the Vendor's agent may recover possession of the stock and may come on to any lands occupied by the Purchaser to do so or to inspect the stock at anytime and may sue the Purchaser to recover possession of the stock.
4. The Purchaser acknowledges that the stock for sale has been available for inspection before sale and the Purchaser is deemed to have inspected the stock to the Purchaser's satisfaction prior to purchase;
  - 4.1. The stock are sold subject to any existing faults whether or not such faults are otherwise implied by law or to the extent permissible by law expressly excluded.
  - 4.2. The purchaser acknowledges that no representation expressed or implied has condition of the stock sold. If any breach of a condition or warranty implied by law arises the Vendor has the option, to the extent permitted by law, to replace the stock with similar stock, improve the stock or refund payment of the stock. The Selling Agent will not be liable for any deficiencies in numbers of any lots sold.
  - 4.3. The Selling Agent gives no warranty as to the Vendor's right to sell and is not liable in respect of any error or omission in description or pedigree. The Purchaser will not be entitled to void the sale, reject the stock or claim any compensation, damage or reduction in the price owing to any such mis-description.
5. Any representation made by the Vendor or Selling Agent that any female has been pregnancy tested in lamb means only that a certificate in writing will be supplied to the Purchaser. This certificate will be signed

by a qualified veterinary surgeon certifying that the female has been pregnancy tested on a date specified on the certificate and that in the veterinary surgeon's opinion the female was in lamb on the specified date. If that opinion is incorrect neither the Vendor nor the Selling Agent will be liable to the Purchaser.

6. Retention of Semen Rights By The Vendor
  - 6.1. This condition applies when the Sale Catalogue or the Agent announces prior to the auction of any Lot that the Lot is subject to the Vendor retaining any rights to the semen of the Lot.
  - 6.2. "Semen Rights" means any right to semen reserved to the Vendor including the right to market the semen.
  - 6.3. The Vendor will display in writing before the sale or in the sales catalogue or in a prominent place the Vendor semen rights terms and conditions.
  - 6.4. The Purchaser warrants that the Purchaser understands, agrees to and accepts the semen rights terms and conditions.
  - 6.5. The Purchaser acknowledges that if the Purchaser breaches the semen rights terms and conditions the Vendor may be entitled to recover damages from the Purchaser.
  - 6.6. The Vendor hereby releases the Agent from any liability, claim or action whatsoever howsoever arising in relation to the sale of the Lot and the Vendor semen rights.
  - 6.7. In the event of any dispute between the Vendor and the Purchaser regarding semen rights, neither the Vendor or Purchaser will join the Agent as a party to the dispute.
  - 6.8. The Vendor indemnifies and agrees to keep indemnified the Agent from any claim whatsoever howsoever arising in relation to the Vendor Semen rights.
7. Subject to any clerical errors the prices recorded in the sale book by the Selling Agent's clerk will be binding on the Purchaser and the Vendor. The Purchaser must consult the Vendor in relation to pedigree certificates and transfers and acknowledges that it is not the selling Agent's responsibility to acquire these on behalf of the Purchaser. The Vendor will notify the society or association for the relevant breed of the Purchaser's detail if stock sold is pedigree stock. The Purchaser is responsible for paying the appropriate transfer and registration fees associated with any registration of all stock sold.
8. If the Purchaser does not comply with any of these conditions any stock purchased may without notice to the Purchaser, be resold as determined by the Selling Agent, at the risk of the Purchaser, and any short fall arising from such sale must be paid by the Purchaser. The Purchaser is not entitled to any profit arising from such sale.
9. Interest will accrue and be payable by the Purchaser on any part of the purchase price not paid immediately on conclusion of a sale or as agreed and on any fees and charges incurred by the Vendor or the Selling Agent. Interest will accrue at the rate of 2% higher than the rate set out in the Penalty Interest Rates Act 1958.
10. Notices: Any notices, invoices, demands or approvals (notices) required to be made in writing or authorised will be duly made if given in person, by post, by facsimile, telegram or telex and will be deemed to have been served: -
  - 10.1. If made in person at the time of such service; or
  - 10.2. In the case of prepaid ordinary post, when it would be received in the ordinary course of post whether in fact received or not; or 10.3. In the case of facsimile transmission, at the end of the transmission as recorded by the sender.

In the case of (10.2) or (10.3) notices must be sent to the address or facsimile number of the respective party which is recorded in the sale book or at such other address or number as the addressee may advise.

11. The auction shall be conducted on the basis that the bid price shall be exclusive of Goods and Services Tax (GST). GST shall be added after the fall of the hammer for those sales subject to GST.

The purchaser acknowledges that in addition to all payments payable by the Purchaser for all supplies made under this agreement the Purchaser must pay all applicable GST on supplies made.

### **General note to Buyers**

All rams being offered for sale in this catalogue must have been bred by registered members of the Australian Association of Stud Merino Breeders and/or their respective state Associations. Members are governed by the rulings of the Association (and their respective state Associations), including independent inspection of shearing times and fleece sampling.

This means that as a potential buyer of these rams being offered for sale you will have greater confidence in knowing that the selection on offer have been fairly shorn and sampled according to the minimum standards set for Merino Multivendor Ram Sales:

The Victorian Stud Merino Sheepbreeders' Association (VSMSBA), agents and DPI have endorsed the following minimum standards for multi-vendor rams sales for registered Merino flocks:

1. All sheep offered for sale at the Victorian multi-vendor sales must be tagged with an AASMB shearing tag or state based merino shearing tag by persons authorised by the VSMSBA or their interstate counterparts, in accordance with AASMB rules. Tags to be in the traditional shearing tag number format.
2. All sheep offered for sale at Victorian multi-vendor sales are to meet the measurement code of practice and publicly record:
  - A) date of midside sample taken from current fleece on sheep (to be taken as close as possible to date of sale but no longer than 12 weeks prior to sale)
  - B) date when last shorn
  - C) age of sheep
  - D) mean micron
  - E) standard deviation of FD
  - F) co-efficient of variation of FD
  - G) % >30 micron (comfort factor)
  - H) Spinning Fineness
  - I) Name of Testing House

## **MINIMUM STANDARDS FOR MERINO MULTI-VENDOR RAM SALES**

The fleece data included in this catalogue has been measured on samples collected from the current fleece. Sampling and measurements have been taken according to a protocol established by the Australian Association of Stud Merino Breeders and conforms to Australian Standard for fleece measurement sampling and testing (AS/NZ 4492); these samples accurately describe some aspects of the current fleece on these rams.

Caution should be exercised in using these measurements to judge the relative merit of different rams. The genetic merit of rams from different studs cannot be accurately determined on the basis of these measurements—different feeding and management regimes at different studs can strongly influence the fleece measurements. Notably, ram shed feeding may increase average fibre diameter of paddock grown fleeces by 4 to 6 microns above grown fleeces of the commercial progeny of these rams.

The best indicators of the genetic merit for fleece characteristics of rams in this catalogue are:

- The long term average values for fleece characteristics (average micron, CV, yield, fleece weight etc.) for fleeces grown under paddock conditions by adult ewes on the stud where each ram was bred.

- The estimated breeding values or phenotypic deviation of these rams relative to other rams bred in the same stud.

“Interpreting measurement information on sale rams for sale can be difficult. The core measurements that affect financial returns and management practices are: -

Average fibre diameter

- The spread or variation of fibre diameter
- Fleece weight

Although these traits are highly heritable (ie. can be improved by breeding), they are also very much affected by nutrition, age and where and when samples were taken for testing. If using the actual measurements to select rams, these things need to be taken into account.”

**Excerpt from Victorian industry ‘Buying Rams? Making the Measurements Useful’ brochure available from the VSMSBA.**

Every effort has been made to provide information in this catalogue to meet the Standards. Fleece measurement results should be used as a guide only. The Association and vendors take no responsibility for the accuracy nor the repeatability of information supplied.

**ALL SALE SHEEP HAVE BEEN FLEECE TESTED BY AWTA  
SAMPLES TAKEN FROM CURRENT FLEECE MAY/JUNE 2025**

# Lot 1



## **Whistling Eagle Blood Shiraz 2021**

*- 12 bottles - RRP \$720, \$60 per bottle*

**Kindly donated by**  
Whistling Eagle Wines (The Rathjen Family).

**Proudly supporting**



Help build a stronger, more sustainable future for the bush.



**ruralaid.org.au**

**Whistling Eagle Blood Shiraz 2021**  
- 12 bottles - RRP \$720, \$60 per bottle

**Kindly donated by**  
Whistling Eagle Wines (The Rathjen Family).

*Proudly supporting Rural Aid Australia.*

**COLLINSVILLE**

MN3

**Lot 2**

AASMB TAG	STUD ID	BIRTH DATE	DATE SHORN
A 50178	230554	10/5/23	August

SIRE	DAM
Emperor 170351	Masterbuilt 170044 Masterbuilt 110316

MICRON	SD	CV	CF	CURV	SPIN
20.4	2.5	12.2	99.9	51.8	18.6

Purchaser:

Price \$

**COLLINSVILLE**

MN3

**Lot 3**

AASMB TAG	STUD ID	BIRTH DATE	DATE SHORN
A 50184	235433	20/9/23	August

SIRE	DAM
Imperial 170521	Masterbuilt 190381 Masterbuilt 110316

MICRON	SD	CV	CF	CURV	SPIN
19	3	15.9	99.8	50.4	17.8

Purchaser:

Price \$

**COLLINSVILLE**

MN3

**Lot 4**

AASMB TAG	STUD ID	BIRTH DATE	DATE SHORN
A 50181	230028	10/5/23	August

SIRE	DAM
Imperial 210318	Imperial 200167 Imperial 170521

MICRON	SD	CV	CF	CURV	SPIN
19.1	3.2	16.9	99.7	52.9	18

Purchaser:

Price \$

**COLLINSVILLE**

MN3

**Lot 5**

AASMB TAG	STUD ID	BIRTH DATE	DATE SHORN		
A 50453	240407	15/5/24	March		
SIRE		DAM			
Buddy 220032		Emporor 190399 East Mundalla 22			
MICRON	SD	CV	CF	CURV	SPIN
19.6	3.5	17.6	99.4	64.6	18.6
Purchaser:			Price \$		

**RANGEVIEW**

NAV

**Lot 6**

AASMB TAG	STUD ID	BIRTH DATE	DATE SHORN		
A 60082	RV820	1/8/23	August		
SIRE		DAM			
Rangeview RB Syn		Green 595 RV 368			
MICRON	SD	CV	CF	CURV	SPIN
18.8	2.2	11.8	99.8	80.5	17.1
Purchaser:			Price \$		

**RANGEVIEW**

NAV

**Lot 7**

AASMB TAG	STUD ID	BIRTH DATE	DATE SHORN		
A 60080	RV124	22/7/23	August		
SIRE		DAM			
Rangeview Lawry 24ET		RV 293 Rockbank Rafer			
MICRON	SD	CV	CF	CURV	SPIN
18.2	2.8	15.3	99.4	61.8	16.9
Purchaser:			Price \$		

**RANGEVIEW**

NAV

**Lot 8**

AASMB TAG	STUD ID	BIRTH DATE	DATE SHORN		
A 60077	RV138	22/7/23	August		
SIRE		DAM			
Rangeview Lawry 24ET		RV293 Rockbank Rafer			
MICRON	SD	CV	CF	CURV	SPIN
18.1	2.4	13.4	99.9	49.8	16.6
Purchaser:			Price \$		

**RANGEVIEW**NAV **Lot 9**

AASMB TAG	STUD ID	BIRTH DATE	DATE SHORN		
A 60076	RV698	22/7/23	August		
SIRE		DAM			
RV19		RV Maiden 719 RV901			
MICRON	SD	CV	CF	CURV	SPIN
17.4	2.2	12.9	99.9	56.3	15.9
Purchaser:			Price \$		

**RANGEVIEW**NAV **Lot 10**

AASMB TAG	STUD ID	BIRTH DATE	DATE SHORN		
A 60006	RV135	22/7/23	August		
SIRE		DAM			
Rangview Lawry 24ET		RV 308 Rockbank Rafer			
MICRON	SD	CV	CF	CURV	SPIN
18.4	2.6	14.1	99.8	60	17
Purchaser:			Price \$		

**RANGEVIEW**NAV **Lot 11**

AASMB TAG	STUD ID	BIRTH DATE	DATE SHORN		
A 60081	RV127	22/7/23	August		
SIRE		DAM			
Banavie 180190		RV Blue 645 Cor17			
MICRON	SD	CV	CF	CURV	SPIN
19.7	3.2	16.2	99.3	55.6	18.4
Purchaser:			Price \$		

**RANGEVIEW**NAV **Lot 12**

AASMB TAG	STUD ID	BIRTH DATE	DATE SHORN		
A 60073	RV777	1/8/23	August		
SIRE		DAM			
Rangview RB Syn		Green 571 RV368			
MICRON	SD	CV	CF	CURV	SPIN
17.7	2.6	15	99.7	69.4	16.4
Purchaser:			Price \$		

**TERRICK WEST**MN3V **Lot 13**

AASMB TAG	STUD ID	BIRTH DATE	DATE SHORN		
M 31051	240347	14 months	March		
SIRE		DAM			
WR 450		TW 121.1 WP 60			
MICRON	SD	CV	CF	CURV	SPIN
17.1	2.8	16.6	99.7	57.3	16.1
Purchaser:			Price \$		

**TERRICK WEST**MN3V **Lot 14**

AASMB TAG	STUD ID	BIRTH DATE	DATE SHORN		
M 31062	240121	14 months	March		
SIRE		DAM			
WR 450		TW 26.2 TW 0.94			
MICRON	SD	CV	CF	CURV	SPIN
17.2	2.5	14.7	99.7	56.7	16
Purchaser:			Price \$		

**TERRICK WEST**MN3V **Lot 15**

AASMB TAG	STUD ID	BIRTH DATE	DATE SHORN		
M 31045	240265	14 months	March		
SIRE		DAM			
TW 1.101		TW 147.9 WP 93			
MICRON	SD	CV	CF	CURV	SPIN
17.7	2.9	16.2	99.7	49.2	16.6
Purchaser:			Price \$		

**TERRICK WEST**MN3V **Lot 16**

AASMB TAG	STUD ID	BIRTH DATE	DATE SHORN		
M 31058	240223	14 months	March		
SIRE		DAM			
TW 0.94		TW 184.0 TW 7.63			
MICRON	SD	CV	CF	CURV	SPIN
17.2	2.7	15.8	99.6	44.8	16.1
Purchaser:			Price \$		



# Southern Victorian Merino Field Day

**FRIDAY**  
**OCTOBER 17th 2025**

## Participating Studs & Sale Dates

- **Stud Park South** - Tues 21st Oct - Willaura
- **Boorana** - Wed 22nd Oct - Glenthompson
- **Wurrook** - Thurs 23rd Oct - Rokewood
- **Coryule** - Tues 28th Oct - Willowvale
- **Iones Poll** - rams available on Field Day -  
Lake Bolac
- **Gelton** - rams available by appointment only
- **Mt Chalicum** - Ballyrogan - Sale from 3pm

For further information contact  
President - Pat Millear 0428 541 462  
Secretary - Kim Hartwich 0427 544 218



At the cutting edge...  
**STOCK & LAND**

**ACE RADIO**

**TERRICK WEST**MN3V **Lot 17**

AASMB TAG	STUD ID	BIRTH DATE	DATE SHORN		
M 31048	240409	14 months	March		
SIRE		DAM			
TW21.0099		TW 148.2 TW 0.91			
MICRON	SD	CV	CF	CURV	SPIN
18.2	2.7	14.9	99.6	55.4	16.9
Purchaser:			Price \$		

**LANGDENE**MN3 **Lot 18**

AASMB TAG	STUD ID	BIRTH DATE	DATE SHORN		
A 20528	23-0910	24 months	August		
SIRE		DAM			
LD20-0977 x RP17-3116		LD19-1956			
MICRON	SD	CV	CF	CURV	SPIN
17.6	2.4	13.8	99.9	70.8	16.2
Purchaser:			Price \$		

**LANGDENE**MN3 **Lot 19**

AASMB TAG	STUD ID	BIRTH DATE	DATE SHORN		
A 20527	23-0653	24 months	August		
SIRE		DAM			
RP16-2723		LD20-0338			
MICRON	SD	CV	CF	CURV	SPIN
15.4	2.6	17.1	99.9	61.2	14.5
Purchaser:			Price \$		

**LANGDENE**MN3 **Lot 20**

AASMB TAG	STUD ID	BIRTH DATE	DATE SHORN		
A 20525	23-1264	24 months	August		
SIRE		DAM			
LD20-0977 syn		LD Special			
MICRON	SD	CV	CF	CURV	SPIN
17.3	2.7	15.8	99.6	62	16.2
Purchaser:			Price \$		

**ALFOXTON POLL**MN3 **Lot 21**

AASMB TAG	STUD ID	BIRTH DATE	DATE SHORN		
A 20113	230004 AI	Aug-23	August		
SIRE		DAM			
RP171133		ALF 190600 ALF 170542			
MICRON	SD	CV	CF	CURV	SPIN
14.7	2.3	15.4	99.9	79.3	13.7
Purchaser:			Price \$		

**ALFOXTON POLL**MN3 **Lot 22**

AASMB TAG	STUD ID	BIRTH DATE	DATE SHORN		
A 20125	230205 AI PP	Aug-23	August		
SIRE		DAM			
RP 171133		ALF 190040 PB 160612			
MICRON	SD	CV	CF	CURV	SPIN
17.8	2.4	13.7	99.9	67.3	16.4
Purchaser:			Price \$		

**ALFOXTON POLL**MN3 **Lot 23**

AASMB TAG	STUD ID	BIRTH DATE	DATE SHORN		
A 20123	230345 PP	Sep-23	August		
SIRE		DAM			
OC 210181		ALF 210096 ALF 180358			
MICRON	SD	CV	CF	CURV	SPIN
19.4	2.6	13.5	99.9	75.5	17.8
Purchaser:			Price \$		

**ALFOXTON POLL**MN3 **Lot 24**

AASMB TAG	STUD ID	BIRTH DATE	DATE SHORN		
A 20127	230152 AI PP	Aug-23	August		
SIRE		DAM			
RP 171133		ALF 190208 PB 160612			
MICRON	SD	CV	CF	CURV	SPIN
16	3	18.6	99.6	55.5	15.3
Purchaser:			Price \$		

**ALFOXTON POLL**MN3 **Lot 25**

AASMB TAG	STUD ID	BIRTH DATE	DATE SHORN		
A 20115	230182 AI PP	Aug-23	August		
SIRE		DAM			
RP 171133		ALF 200214 ALF 150459			
MICRON	SD	CV	CF	CURV	SPIN
17.3	2.2	12.6	99.8	71.6	15.8
Purchaser:			Price \$		

**BORAMBIL**MN3V **Lot 26**

AASMB TAG	STUD ID	BIRTH DATE	DATE SHORN		
M 20287	B24-0248	14 months	March		
SIRE		DAM			
LD21-1767		BSE			
MICRON	SD	CV	CF	CURV	SPIN
17.6	2.6	15	99.8	67.8	16.3
Purchaser:			Price \$		

**BORAMBIL**MN3V **Lot 27**

AASMB TAG	STUD ID	BIRTH DATE	DATE SHORN		
M 20303	B24-0172	14 months	March		
SIRE		DAM			
B19-099		BSE			
MICRON	SD	CV	CF	CURV	SPIN
17.7	2.6	14.9	99.9	56.5	16.5
Purchaser:			Price \$		

**OAKBANK POLL**NAV **Lot 28**

AASMB TAG	STUD ID	BIRTH DATE	DATE SHORN		
M 30068	Grey 180	12 months	March		
SIRE		DAM			
Grey 436		SSE			
MICRON	SD	CV	CF	CURV	SPIN
18.2	2.7	14.8	99.7	65.3	16.9
Purchaser:			Price \$		

# FABSTOCK

LIVESTOCK VITAMIN / MINERAL SUPPLEMENT



Fabstock is a Vitamin/Mineral supplement in granule form providing livestock with cost effective health and production benefits all year round. Fabstock has a wide range of different blends for ewes lambing down on dry feed through to fattening lambs in a feedlot.

## **Fabstock** Show & Sale Feed Mix



Formulated by Peter Harvey

Ingredients: Lucerne Chaff, Wheat Chaff, Crushed Wheat, Oats, Flax, Potatoes, Crushed Lupins, Linseed Meal, Ammonium Chloride, Salt, Limes. Add a complete balance of Trace elements and Vitamins.

**Medium wool Rams**

**30Kg Net**

Produced by Fabstock Pty Ltd  
[www.fabstock.com.au](http://www.fabstock.com.au)

Fabstock does not contain any animal or animal by-products.

Fabstock is now producing a full range of stud feed mixes formulated by Peter Harvey.

4 different Ramshed Feed mixes specially designed for all types of Stud merinos from superfines through to strong wools as well as a full paddock ration for growing out young rams.

**Manager: Doug Walker**

11 MOORONG STREET WAGGA WAGGA NSW 2650  
PHONE 0458 782 392 EMAIL [DOUG@FABSTOCK.COM.AU](mailto:DOUG@FABSTOCK.COM.AU)  
[WWW.FABSTOCK.COM.AU](http://WWW.FABSTOCK.COM.AU)

**OAKBANK POLL**NAV **Lot 29**

AASMB TAG	STUD ID	BIRTH DATE	DATE SHORN		
M 30051	Grey 142	12 months	March		
SIRE		DAM			
Grey 436		SSE			
MICRON	SD	CV	CF	CURV	SPIN
20.1	3	15	99.6	59.5	18.7
Purchaser:			Price \$		

**OAKBANK POLL**NAV **Lot 30**

AASMB TAG	STUD ID	BIRTH DATE	DATE SHORN		
M 30070	Grey 190	12 months	March		
SIRE		DAM			
Grey 436		SSE			
MICRON	SD	CV	CF	CURV	SPIN
18.7	2.5	13.2	99.9	70.9	17.2
Purchaser:			Price \$		

**OAKBANK POLL**NAV **Lot 31**

AASMB TAG	STUD ID	BIRTH DATE	DATE SHORN		
M 30052	Yellow 622	12 months	March		
SIRE		DAM			
Barry-Y716		SSE			
MICRON	SD	CV	CF	CURV	SPIN
20.3	3.2	15.8	99.6	68.6	18.9
Purchaser:			Price \$		

**GLENDONALD**NAV **Lot 32**

AASMB TAG	STUD ID	BIRTH DATE	DATE SHORN		
A 37435	3.35	24 months	August		
SIRE		DAM			
Dinkum					
MICRON	SD	CV	CF	CURV	SPIN
20.8	2.9	14.1	99.4	41.8	19.2
Purchaser:			Price \$		

**GLENDONALD**NAV **Lot 33**

AASMB TAG	STUD ID	BIRTH DATE	DATE SHORN
A 37437	PU 706	24 months	August
SIRE		DAM	

8.68

MICRON	SD	CV	CF	CURV	SPIN
19.5	2.9	14.6	99.7	49.4	18.1

Purchaser:

Price \$

**GLENDONALD**NAV **Lot 34**

AASMB TAG	STUD ID	BIRTH DATE	DATE SHORN
A 37432	3.32	24 months	August
SIRE		DAM	

8.68

MICRON	SD	CV	CF	CURV	SPIN
21	3.3	15.6	99.5	57	19.5

Purchaser:

Price \$

**GLENDONALD**NAV **Lot 35**

AASMB TAG	STUD ID	BIRTH DATE	DATE SHORN
A 37451	3.51	20 months	August
SIRE		DAM	

8.68

Trojan

MICRON	SD	CV	CF	CURV	SPIN
20.5	3.2	15.7	99.6	60.4	19.1

Purchaser:

Price \$

**GLENDONALD**NAV **Lot 36**

AASMB TAG	STUD ID	BIRTH DATE	DATE SHORN
A 37444	R148	20 months	August
SIRE		DAM	

King George

MICRON	SD	CV	CF	CURV	SPIN
19.7	2.6	13	99.7	59.1	18

Purchaser:

Price \$

**GLENDONALD**NAV **Lot 37**

AASMB TAG	STUD ID	BIRTH DATE	DATE SHORN		
A 37440	R080	20 months	August		
SIRE		DAM			
King George					
MICRON	SD	CV	CF	CURV	SPIN
21.1	3.6	17.2	98.1	68.3	20
Purchaser:			Price \$		

**GLENDONALD**NAV **Lot 38**

AASMB TAG	STUD ID	BIRTH DATE	DATE SHORN		
M 30963	4.63	13 months	March		
SIRE		DAM			
8.68					
MICRON	SD	CV	CF	CURV	SPIN
19.5	3.1	15.7	99.7	44.7	18.2
Purchaser:			Price \$		

**GLENDONALD**NAV **Lot 39**

AASMB TAG	STUD ID	BIRTH DATE	DATE SHORN		
M 30970	G767	13 months	March		
SIRE		DAM			
G551					
MICRON	SD	CV	CF	CURV	SPIN
21.2	3	14.1	99.5	46.1	19.6
Purchaser:			Price \$		

**NERSTANE**MN3 **Lot 40**

AASMB TAG	STUD ID	BIRTH DATE	DATE SHORN		
A 20016	220004	Aug-22	August		
SIRE		DAM			
GP382		NER ET 1969 Will Des			
MICRON	SD	CV	CF	CURV	SPIN
20.1	3.6	17.9	98.9	47.5	19
Purchaser:			Price \$		

**NERSTANE**MN3 **Lot 41**

AASMB TAG	STUD ID	BIRTH DATE	DATE SHORN		
A 20012	230227	Aug 23	August		
SIRE		DAM			
N67		NER AI 1047 N40 (x Ban 333)			
MICRON	SD	CV	CF	CURV	SPIN
19.4	2.7	14.2	99.8	59.9	17.9
Purchaser:			Price \$		

**NERSTANE**MN3 **Lot 42**

AASMB TAG	STUD ID	BIRTH DATE	DATE SHORN		
A 20005	230099	Aug 23	August		
SIRE		DAM			
KP70		NER AI 1378 N56 (x Ban 333)			
MICRON	SD	CV	CF	CURV	SPIN
18.1	2.3	12.7	99.8	65.2	16.5
Purchaser:			Price \$		

**HILLCRESTON**MN3V **Lot 43**

AASMB TAG	STUD ID	BIRTH DATE	DATE SHORN		
A 20589	22-178	30 months	August		
SIRE		DAM			
Hillcreston Stud 425		Hillcreston Stud ultra ewe			
MICRON	SD	CV	CF	CURV	SPIN
14.5	2.2	15.3	99.9	92	13.5
Purchaser:			Price \$		

**HILLCRESTON**MN3V **Lot 44**

AASMB TAG	STUD ID	BIRTH DATE	DATE SHORN		
A 20591	22-215	30 months	August		
SIRE		DAM			
Hillcreston Stud Super Snowy		Hillcreston Stud ewe			
MICRON	SD	CV	CF	CURV	SPIN
15.4	2.3	15.3	99.9	92.8	14.3
Purchaser:			Price \$		

# WILLOO



A60128, 22.2mic, 14.1cv,  
98.9comf, 154kg DOB 1/6/23

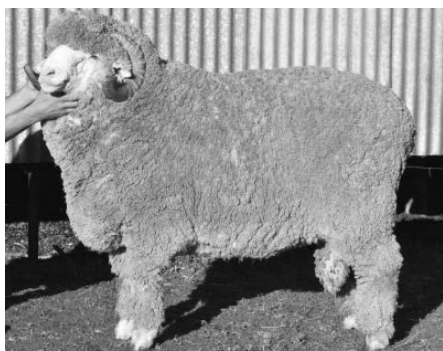

A60127, 22.8mic, 15.6cv  
97.4comf, 155kg DOB 1/6/23



A60126, 20.5mic, 15.9cv  
99.4comf, 148kg DOB 1/7/23

**HILLCRESTON**MN3V **Lot 45**

AASMB TAG	STUD ID	BIRTH DATE	DATE SHORN		
A 20590	22-13	30 months	August		
SIRE		DAM			
Hillcreston Poll Stud A8		Hillcreston Stud Poll ewe			
MICRON	SD	CV	CF	CURV	SPIN
14.9	2.6	17.7	99.9	60.5	14.1
Purchaser:			Price \$		

**WILILOO**NAV **Lot 46**

AASMB TAG	STUD ID	BIRTH DATE	DATE SHORN		
A 60128	WC7	1/6/23	August		
SIRE		DAM			
Wililoo Hercules		Wililoo SSE			
MICRON	SD	CV	CF	CURV	SPIN
22.2	3.1	14.1	98.9	58.5	20.5
Purchaser:			Price \$		

**WILILOO**NAV **Lot 47**

AASMB TAG	STUD ID	BIRTH DATE	DATE SHORN		
A 60127	WC7	1/6/23	August		
SIRE		DAM			
Wililoo Hercules		Wililoo SSE			
MICRON	SD	CV	CF	CURV	SPIN
22.8	3.6	15.6	97.4	55.2	21.3
Purchaser:			Price \$		

**WILILOO**NAV **Lot 48**

AASMB TAG	STUD ID	BIRTH DATE	DATE SHORN		
A 60126	WC7	1/7/23	August		
SIRE		DAM			
Wililoo Syn Fam		Wililoo SSE			
MICRON	SD	CV	CF	CURV	SPIN
20.5	3.2	15.9	99.4	51.5	19.1
Purchaser:			Price \$		

**MERRYVILLE**NAV **Lot 49**

AASMB TAG	STUD ID	BIRTH DATE	DATE SHORN		
A 20321	7771	Aug/Sept 23	August		
SIRE		DAM			
Giant Test		MSSE			
MICRON	SD	CV	CF	CURV	SPIN
19	3	16.1	99.6	84.2	17.8
Purchaser:			Price \$		

**MERRYVILLE**NAV **Lot 50**

AASMB TAG	STUD ID	BIRTH DATE	DATE SHORN		
A 20330	7701	Aug/Sept 23	August		
SIRE		DAM			
Merryville Bolte		MSSE			
MICRON	SD	CV	CF	CURV	SPIN
17.7	2.6	14.6	99.8	67.3	16.4
Purchaser:			Price \$		

**MERRYVILLE**NAV **Lot 51**

AASMB TAG	STUD ID	BIRTH DATE	DATE SHORN		
A 20295	7875	Aug/Sept 23	August		
SIRE		DAM			
Giant Test Supreme		MSSE			
MICRON	SD	CV	CF	CURV	SPIN
18	2.6	14.6	99.9	78.5	16.6
Purchaser:			Price \$		

**MERRYVILLE**NAV **Lot 52**

AASMB TAG	STUD ID	BIRTH DATE	DATE SHORN		
A 20327	7987	Aug/Sept 23	August		
SIRE		DAM			
Merryville Bolte		MSSE			
MICRON	SD	CV	CF	CURV	SPIN
18.4	2.6	14.2	99.8	74.9	17
Purchaser:			Price \$		

**MERRYVILLE**NAV **Lot 53**

AASMB TAG	STUD ID	BIRTH DATE	DATE SHORN		
A 20333	7430	Aug/Sept 23	August		
SIRE		DAM			
Giant Test		MSSE			
MICRON	SD	CV	CF	CURV	SPIN
18.7	2.9	15.4	99.7	63.1	17.4
Purchaser:			Price \$		

**MERRYVILLE**NAV **Lot 54**

AASMB TAG	STUD ID	BIRTH DATE	DATE SHORN		
A 20320	81	Aug/Sept 23	August		
SIRE		DAM			
Uniform Syndicate		MSSE			
MICRON	SD	CV	CF	CURV	SPIN
17.5	3.5	20.3	99.5	57.8	16.9
Purchaser:			Price \$		

**MERRYVILLE**NAV **Lot 55**

AASMB TAG	STUD ID	BIRTH DATE	DATE SHORN		
A 20332	7814	Aug/Sept 23	August		
SIRE		DAM			
Francesco Ultra Syndicate		MSSE			
MICRON	SD	CV	CF	CURV	SPIN
16.1	2.3	14.3	100	80.2	14.9
Purchaser:			Price \$		

**BOCOBLE**NAV **Lot 56**

AASMB TAG	STUD ID	BIRTH DATE	DATE SHORN		
A 20372	419	May-23	August		
SIRE		DAM			
Bocoble - 210119		SSPE			
MICRON	SD	CV	CF	CURV	SPIN
15.6	2.4	15.3	99.8	78	14.5
Purchaser:			Price \$		

**BOCOBLE**NAV **Lot 57**

AASMB TAG	STUD ID	BIRTH DATE	DATE SHORN		
A 20369	384	May-23	August		
SIRE		DAM			
Shalimar Park - 200338		SSHE			
MICRON	SD	CV	CF	CURV	SPIN
16.5	2.8	17.1	99.6	74.2	15.6
Purchaser:			Price \$		

**BOCOBLE**NAV **Lot 58**

AASMB TAG	STUD ID	BIRTH DATE	DATE SHORN		
A 20374	1	May-23	August		
SIRE		DAM			
Shalimar Park - 200338		Purple G12.2-210			
MICRON	SD	CV	CF	CURV	SPIN
17	2.6	15.3	99.6	110	15.8
Purchaser:			Price \$		

**BOCOBLE**NAV **Lot 59**

AASMB TAG	STUD ID	BIRTH DATE	DATE SHORN		
A 20371	210	May-23	August		
SIRE		DAM			
Shalimar Park - 200338		SSHE			
MICRON	SD	CV	CF	CURV	SPIN
16.7	2.2	13.1	99.8	84.5	15.4
Purchaser:			Price \$		

**ORRIE COWIE**MN3V **Lot 60**

AASMB TAG	STUD ID	BIRTH DATE	DATE SHORN		
A 37460	230118	24 months	August		
SIRE		DAM			
King George					
MICRON	SD	CV	CF	CURV	SPIN
22.1	3.3	14.7	98.8	65.4	20.5
Purchaser:			Price \$		



# **ORRIE COWIE & GLENDONALD ON PROPERTY SALE**

**100 POLL MERINO  
40 MERINO RAMS**

**TUESDAY 26<sup>TH</sup> AUGUST 2025  
SALE COMMENCING 1PM (EST)**

**"GLENDONALD"  
431 L BONES RD, NHILL VIC**

**LUNCH PROVIDED & INSPECTIONS  
WELCOME FROM 10AM (EST)**

ORRIE COWIE	John Dalla	0419 826 228
	Rohan Austin	0422 689 852
GLENDONALD	Rob Harding	0417 565 805



**AuctionsPlus<sup>®</sup>**

**Adam Pitt | 0418 899 349  
Alistair Keller | 0499 457 023**



**ORRIE COWIE**MN3V **Lot 61**

AASMB TAG	STUD ID	BIRTH DATE	DATE SHORN		
M 30968	240264	13 months	March		
SIRE		DAM			
King George		Tara Family Mercenary			
MICRON	SD	CV	CF	CURV	SPIN
21.1	3	14.2	99.1	42.7	19.5
Purchaser:			Price \$		

**ORRIE COWIE**MN3V **Lot 62**

AASMB TAG	STUD ID	BIRTH DATE	DATE SHORN		
M 30976	240059	13 months	March		
SIRE		DAM			
G 393					
MICRON	SD	CV	CF	CURV	SPIN
20.6	2.7	12.9	99.6	51.2	18.9
Purchaser:			Price \$		

**ORRIE COWIE**MN3V **Lot 63**

AASMB TAG	STUD ID	BIRTH DATE	DATE SHORN		
M 30962	240076	13 months	March		
SIRE		DAM			
G 393					
MICRON	SD	CV	CF	CURV	SPIN
17.4	2.6	15	99.8	50.4	16.2
Purchaser:			Price \$		

**BILLA BURRA BURRA POLL**NAV **Lot 64**

AASMB TAG	STUD ID	BIRTH DATE	DATE SHORN		
M 21448	449	21 months	March		
SIRE		DAM			
AL		Dean 450			
MICRON	SD	CV	CF	CURV	SPIN
16.7	2.6	15.7	99.8	45.3	15.5
Purchaser:			Price \$		

# Billa Burra Burra

Poll Merino Stud

Big • Early Maturing • Soft  
Deep Crimped Wools



Annual on property ram sale:  
**Thursday 25th September, 1pm start**

Offering 84 1yo Poll rams by auction  
5 year clip average 18 micron  
Free classing service to all clients

**Pre Sale inspection day:**  
**Saturday 13th September**

Photo catalogue available on our website  
from Early September

Keith McGrath - 0428 625 658

[www.billaburraburra.com](http://www.billaburraburra.com)

**KOOLE VALE**NAV **Lot 65**

AASMB TAG	STUD ID	BIRTH DATE	DATE SHORN		
A 37119	P1576	Jun-23	August		
SIRE		DAM			
KV-P1531xGLD		KV-G64 KV-G5 x SP			
MICRON	SD	CV	CF	CURV	SPIN
20.8	3.1	14.8	99.6	63.9	19.3
Purchaser:			Price \$		

**KOOLE VALE**NAV **Lot 66**

AASMB TAG	STUD ID	BIRTH DATE	DATE SHORN		
A 37118	Y1315 TW	May-23	August		
SIRE		DAM			
KV-Raymond 1196		KV-Poll			
MICRON	SD	CV	CF	CURV	SPIN
18.2	2.7	14.7	99.8	53	16.8
Purchaser:			Price \$		

**KOOLE VALE**NAV **Lot 67**

AASMB TAG	STUD ID	BIRTH DATE	DATE SHORN		
A 37121	BK389	Jun-23	August		
SIRE		DAM			
KV-H-syn		KV-Horn			
MICRON	SD	CV	CF	CURV	SPIN
18	3.4	18.8	99.5	65	17.2
Purchaser:			Price \$		

**WEEALLA**MN3 **Lot 68**

AASMB TAG	STUD ID	BIRTH DATE	DATE SHORN		
A 20385	P23318	Jun-23	August		
SIRE		DAM			
Claypan		WEESE			
MICRON	SD	CV	CF	CURV	SPIN
19.1	2.9	15.4	99.8	66.4	17.8
Purchaser:			Price \$		

**WEEALLA**MN3 **Lot 69**

AASMB TAG	STUD ID	BIRTH DATE	DATE SHORN		
M 20702	182	13 months	March		
SIRE		DAM			
Terrick West 220041		WEESSE			
MICRON	SD	CV	CF	CURV	SPIN
19.2	2.8	14.7	99.5	70.3	17.8
Purchaser:			Price \$		

**GRATHLYN****Lot 70**

AASMB TAG	STUD ID	BIRTH DATE	DATE SHORN		
A 20499	W26	Jun-23	August		
SIRE		DAM			
G Bendigo					
MICRON	SD	CV	CF	CURV	SPIN
17.3	2.4	13.8	100	95.2	15.9
Purchaser:			Price \$		

**GRATHLYN****Lot 71**

AASMB TAG	STUD ID	BIRTH DATE	DATE SHORN		
A 20501	R183	Sep-23	August		
SIRE		DAM			
G Thor					
MICRON	SD	CV	CF	CURV	SPIN
17.1	2.6	15.4	99.8	90.3	15.9
Purchaser:			Price \$		

**TREFUSIS**NAV **Lot 72**

AASMB TAG	STUD ID	BIRTH DATE	DATE SHORN		
A 70017	230130	1/8/23	August		
SIRE		DAM			
T 170436		T 190139			
MICRON	SD	CV	CF	CURV	SPIN
16.4	2.3	14.3	99.8	67.2	15.1
Purchaser:			Price \$		

**TREFUSIS**NAV **Lot 73**

AASMB TAG	STUD ID	BIRTH DATE	DATE SHORN		
A 70011	230191	1/8/23	August		
SIRE		DAM			
T 170436		T 190139			
MICRON	SD	CV	CF	CURV	SPIN
17.1	3.1	18.3	99.5	60.8	16.3

Purchaser: Price \$

**TREFUSIS POLL**NAV **Lot 74**

AASMB TAG	STUD ID	BIRTH DATE	DATE SHORN		
A 70013	230779	1/8/23	August		
SIRE		DAM			
RP17-3116		T 200659			
MICRON	SD	CV	CF	CURV	SPIN
16.2	3.2	19.6	99.7	58.6	15.6

Purchaser: Price \$

**KERRILYN**NAV **Lot 75**

AASMB TAG	STUD ID	BIRTH DATE	DATE SHORN		
A 37077	300	1/11/23	August		
SIRE		DAM			
21.279		21.300 Dinkum			
MICRON	SD	CV	CF	CURV	SPIN
20.1	3	15.1	99.7	62.2	18.7

Purchaser: Price \$

**KERRILYN**NAV **Lot 76**

AASMB TAG	STUD ID	BIRTH DATE	DATE SHORN		
A 37075		1/5/23	August		
SIRE		DAM			
19.5		20.T145 UR			
MICRON	SD	CV	CF	CURV	SPIN
18.9	2.9	15.4	99.7	59.7	17.6

Purchaser: Price \$

**KERRILYN**NAV **Lot 77**

AASMB TAG	STUD ID	BIRTH DATE	DATE SHORN		
A 37081		1/5/23	August		
SIRE		DAM			
20.229		21.T5 17.119			
MICRON	SD	CV	CF	CURV	SPIN
21.9	2.9	13.1	99.7	57.3	20.1
Purchaser:			Price \$		

**TAMALEUCA POLL**MNV2 **Lot 78**

AASMB TAG	STUD ID	BIRTH DATE	DATE SHORN		
M 30353	240743	1/5/24	March		
SIRE		DAM			
PB 210203					
MICRON	SD	CV	CF	CURV	SPIN
17.8	2.6	14.8	99.6	65.3	16.5
Purchaser:			Price \$		

**TAMALEUCA POLL**MNV2 **Lot 79**

AASMB TAG	STUD ID	BIRTH DATE	DATE SHORN		
M 30433	230225	1/5/23	March		
SIRE		DAM			
PB 200780					
MICRON	SD	CV	CF	CURV	SPIN
17.5	2.6	14.7	99.8	58.9	16.2
Purchaser:			Price \$		

**GLENLEA PARK**MN3V **Lot 80**

AASMB TAG	STUD ID	BIRTH DATE	DATE SHORN		
M 50577	240106	14 months	March		
SIRE		DAM			
NE 73		20-0118 6P 15-0881			
MICRON	SD	CV	CF	CURV	SPIN
17.8	2.9	16.3	99.9	55.2	16.7
Purchaser:			Price \$		

**GLENLEA PARK**MN3V **Lot 81**

AASMB TAG	STUD ID	BIRTH DATE	DATE SHORN		
M 50595	240120	14 months	March		
SIRE		DAM			
NE 73		20-0118 6P 15-0881			
MICRON	SD	CV	CF	CURV	SPIN
17.3	3.1	18	99.6	60.4	16.4
Purchaser:			Price \$		

**GLENLEA PARK**MN3V **Lot 82**

AASMB TAG	STUD ID	BIRTH DATE	DATE SHORN		
M 50532	240118	14 months	March		
SIRE		DAM			
NE 73		19-0450 6P 17-0252			
MICRON	SD	CV	CF	CURV	SPIN
19	2.9	15.2	99.8	47.6	17.7
Purchaser:			Price \$		

**HYNAM POLL**NAV **Lot 83**

AASMB TAG	STUD ID	BIRTH DATE	DATE SHORN		
M 31546	240256	15 months	March		
SIRE		DAM			
Hynam 211388					
MICRON	SD	CV	CF	CURV	SPIN
18.7	3.1	16.7	99.7	62.3	17.6
Purchaser:			Price \$		

**HYNAM POLL**NAV **Lot 84**

AASMB TAG	STUD ID	BIRTH DATE	DATE SHORN		
M 31547	240311	15 months	March		
SIRE		DAM			
Hynam 210355					
MICRON	SD	CV	CF	CURV	SPIN
19.3	3.1	15.8	99.7	56.5	18.1
Purchaser:			Price \$		



# BRECON BREEDERS

Artificial Breeding Services

## WE OFFER SHEEP BREEDERS:



- Laparoscopic insemination.
- Semen collection in our licensed centre at Keith — for both export and domestic use.
- Embryo collection on-farm or in our centre at Keith — for both export and domestic use.



*By choosing semen or embryo collection at our centre, we can provide you peace of mind that your sheep will be professionally managed.*

*Our expertise also ensures that the collection will be done right the first time.*

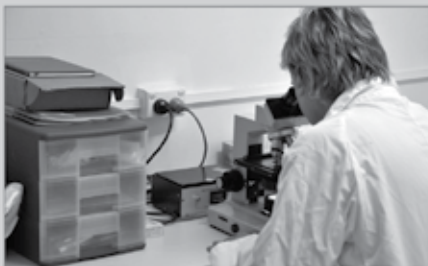

**Advance your genetics quickly by contacting:  
Dr Margie Trowbridge BVSc or Bill Trowbridge  
PO Box 60, Keith SA 5267**

**Phone: 08 8756 6065    [office@breconbreeders.com.au](mailto:office@breconbreeders.com.au)**

**HYNAM POLL**NAV **Lot 85**

AASMB TAG	STUD ID	BIRTH DATE	DATE SHORN		
M 31542	240926	15 months	March		
SIRE		DAM			
Hynam 220197					
MICRON	SD	CV	CF	CURV	SPIN
18.1	2.6	14.3	99.9	64.3	16.8
Purchaser:			Price \$		

**KEDLESTON PARK POLL**NAV **Lot 86**

AASMB TAG	STUD ID	BIRTH DATE	DATE SHORN		
M 31076	240042	1/5/24	March		
SIRE		DAM			
KP 210070		KP 211196			
MICRON	SD	CV	CF	CURV	SPIN
18.8	2.6	14	99.7	67.4	17.3
Purchaser:			Price \$		

**KEDLESTON PARK POLL**NAV **Lot 87**

AASMB TAG	STUD ID	BIRTH DATE	DATE SHORN		
M 31087	240322	1/5/24	March		
SIRE		DAM			
KP 220348		KP 220147 KP 160418			
MICRON	SD	CV	CF	CURV	SPIN
17.7	2.5	14.2	99.8	49.4	16.4
Purchaser:			Price \$		

**EVERTON PARK POLL**NAV **Lot 88**

AASMB TAG	STUD ID	BIRTH DATE	DATE SHORN		
M 31573	240500	14 months	March		
SIRE		DAM			
Borambil 220366		Hynam SSE WP244			
MICRON	SD	CV	CF	CURV	SPIN
19.5	3.1	15.9	99.6	52.4	18.2
Purchaser:			Price \$		

**EVERTON PARK POLL**NAV **Lot 89**

AASMB TAG	STUD ID	BIRTH DATE	DATE SHORN		
M 31570	240556	14 months	March		
SIRE		DAM			
Moorundie MT189		EPPM SSE			
MICRON	SD	CV	CF	CURV	SPIN
19.9	3.4	16.9	99.5	55	18.8
Purchaser:			Price \$		

**EVERTON PARK POLL**NAV **Lot 90**

AASMB TAG	STUD ID	BIRTH DATE	DATE SHORN		
M 31586	240529	14 months	March		
SIRE		DAM			
Borambil 220366		Kerrilyn SSE			
MICRON	SD	CV	CF	CURV	SPIN
19.1	3	15.9	99.8	54.5	17.9
Purchaser:			Price \$		

**AIRLIE**MN2 **Lot 91**

AASMB TAG	STUD ID	BIRTH DATE	DATE SHORN		
A 20022	Blue 285	Oct/Nov 23	August		
SIRE		DAM			
Airlie-AL		Special Stud Ewe Airlie AY961			
MICRON	SD	CV	CF	CURV	SPIN
19.1	2.8	14.9	99.8	71.8	17.7
Purchaser:			Price \$		

**AIRLIE**MN2 **Lot 92**

AASMB TAG	STUD ID	BIRTH DATE	DATE SHORN		
A 20025	Blue 419	Oct/Nov 23	August		
SIRE		DAM			
Airlie-A7193		Special Stud Ewe			
MICRON	SD	CV	CF	CURV	SPIN
16.8	3	17.7	99.8	63.1	15.9
Purchaser:			Price \$		





# Merino Victoria

**Breeding All Purpose Australian Merinos**

*"The Sheep to Match any Environment"*

**2024-25  
Merino Victoria  
Yearbook  
available now at  
the Australian  
Sheep and Wool  
Show**



**For Yearbook advertising  
opportunities contact  
Kelly Ternouth**

**Mobile: 0408 509 160**

**Email: [events@merinovictoria.com](mailto:events@merinovictoria.com)**

**[www.merinovictoria.com](http://www.merinovictoria.com)**

**Victorian Stud Merino Sheep Breeders Association Inc.**

**Secretary Margot Falconer**

**Address Unit 1/6 Merino Court, East Bendigo, VIC 3550**

**Phone 03 5443 9902 Email [office@merinovictoria.com](mailto:office@merinovictoria.com)**

## Sale Summary

<b>Offered</b>	
<b>Sold</b>	
<b>%</b>	
<b>Top Price</b>	
<b>Average</b>	
<b>Gross</b>	

### NOTICE TO BUYERS

**Rams not available for export will be clearly marked on Sale Day.**

All pedigree, breeding information and OJD MAP status in this catalogue is supplied by the vendor and fleece measurement samples processed by AWTA. The vendors, agents, Australian Sheepbreeders Association and the Victorian Stud Merino Sheepbreeders' Association accept no responsibility for any errors or mis-descriptions.

**All rams in this catalogue are accredited  
Brucellosis Free**

~ ALL SHEEP FOR SALE IN SALE CATALOGUE ARE TO COMPLY WITH MINIMUM STANDARDS FOR MULTI-VENDOR SALES APPROVED BY THE VSMSBA.~

#### **RULES FOR THE DESPATCH OF SHEEP**

All instructions for delivery of sheep must be provided to the Selling Agent in Writing signed by purchaser or his representative. Verbal instructions will not be accepted. Delivery of Merino sheep will be given at the completion of sale on Sunday.

The vendor and purchaser of the highest price ram agree to keep the ram at the showgrounds for a maximum of one hour after completion of the sale for promotion and sponsor photographs.

AGRONOMY RURAL MERCHANDISE LIVESTOCK FINANCE INSURANCE REAL ESTATE WATER WOOL

# GOING FURTHER FOR LIVESTOCK

Nutrien Ag Solutions has the specialised knowledge and resources to take your livestock business further.

Visit your local branch today or discover more online at [NutrienAgSolutions.com.au/Livestock](http://NutrienAgSolutions.com.au/Livestock)

<b>Peter Godbolt</b>	Stud Stock Manager - Southern	<b>0457 591 929</b>
<b>Stephen Chalmers</b>	Stud Stock Sheep Specialist	<b>0427 908 831</b>
<b>Nick Farley</b>	Stud Stock Victoria/Riverina	<b>0427 529 335</b>
<b>Tim Woodham</b>	Stud Stock Victoria/Riverina	<b>0436 015 115</b>
<b>Rick Power</b>	Stud Stock Sheep Specialist	<b>0437 131 925</b>
<b>Brad Wilson</b>	Stud Stock Sheep Specialist	<b>0417 467 911</b>

**Nutrien**  
Ag Solutions<sup>®</sup>

GOING FURTHER<sup>®</sup>



RAM SALE  
PROUDLY SUPPORTED BY

